



**MILLAR SANDY**  
THE COMMERCIAL PROPERTY SPECIALISTS

01785 244400

[www.millarsandy.com](http://www.millarsandy.com)

BY INSTRUCTIONS OF CADNANT PROPERTIES LIMITED

**Prime Located  
Restaurant Premises  
To Let  
in  
Stafford Town Centre**

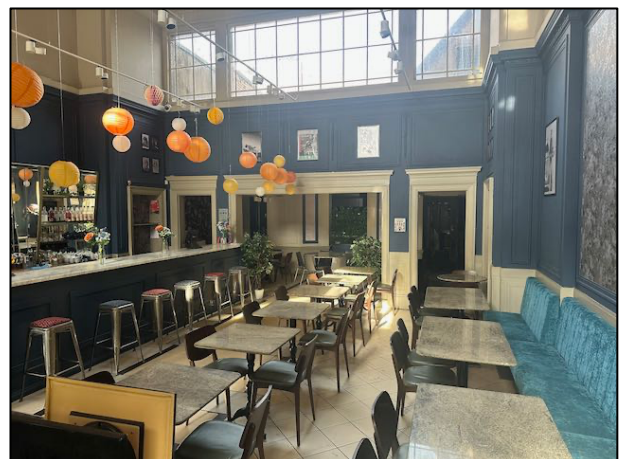

- **No. 3 Market Square, Stafford, Staffordshire, ST16 2JH**
- **2,385 sq.ft. (221.56 sq.m.)**
- **Offered largely fitted out with equipment and seating**
- **Previously accommodating up to sixty covers**
- **Overlooks Market Square piazza**
- **Grade II listed building**
- **Centrally located**
- **Fully licensed**
- **Early availability**

BANK CHAMBERS SALTER STREET STAFFORD ST16 2JU

TEL: 01785 244400 FAX: 01785 244901

[mailbox@millarsandy.com](mailto:mailbox@millarsandy.com) [www.millarsandy.com](http://www.millarsandy.com)

## LOCATION

The property is prominently situated in Stafford town centre on the north side of Market Square between its junctions with Bank Passage and Gaolgate Street. Nationally known multiples in the vicinity include branches of SANTANDER, BARCLAYS, HSBC, LLOYDS, BOOTS, HOLLAND AND BARRATT, THE BODY SHOP, SPECSAVERS and WH SMITH.

## DESCRIPTION

The premises form part of an impressive three-storey Grade II listed neo-classical revival style building with a Portland Stone façade enlarged by way of a flat-roofed extension with a domed rooflight at the rear and providing accommodation arranged on the ground and mezzanine floors.

The property was refurbished some years ago, having originally functioned as a branch of the National Westminster Bank, to provide a licensed restaurant with capacity for up to approximately sixty covers and is now offered as a largely fitted out trading entity complete with some cooking equipment and furniture.

The availability therefore offers an ideal opportunity for a restaurateur to acquire a town centre presence in an attractive piazza setting with outside seating during business hours subject to the obtaining of the relevant pavement licence.

**ACCOMMODATION** (all dimensions and areas referred to in these particulars are approximate)

FLOOR	DESCRIPTION	SQ.FT	SQ.M.
GROUND	Restaurant seating, preparation and kitchen areas	1,500	139.35
	Male, female and disabled toilet facilities	-	-
MEZZANINE	Staff and ancillary areas including fitted cold rooms and toilets	560	52.02
CELLAR	Beer and wine storage	325	30.19
TOTAL NET FLOOR AREA		2,385	221.56
EXTERNAL gated yard area at rear for bin storage.			

## SERVICES

Mains water, electricity and drainage are connected. We have reason to believe that there has historically been a gas supply to the building but the meter has been removed. Air-conditioning is fitted.

## ASSESSMENTS

The local authority for rating purposes is Stafford Borough Council. The premises are currently listed with a rateable value of £32,500. These details have been based on the information provided by the Valuation Office's website and should be double-checked by any party intending to enter into any commitment that relies on their accuracy.

## EPC

The Energy Performance Certificate issued for this property indicates an Asset Rating of 81 within Band D. A full certificate with recommendations will be provided on request.

## TERMS

The premises are available on a new full repairing lease for a term to be agreed at a commencing rental of **£30,000** per annum exclusive of rates with upward only reviews to be at five yearly intervals. The landlord will insure the property and then recharge the tenant the cost thereof. VAT is applicable in this case.

## FIXTURES, FITTINGS AND EQUIPMENT

The premises are being offered as fitted with the fixtures, fittings and equipment as seen in place. The landlord will retain their ownership but issue no warranty as to their fitness for purpose and will be under no obligation to service, repair or replace any of the items concerned during the term of the lease.

## LEGAL COSTS

Both parties are to be responsible for their own legal costs incurred in the preparation of the lease and the counterpart lease, together with any Stamp Duty and VAT due thereon.

## VIEWING

By arrangement with the Agents' Stafford Offices.

The premises are offered subject to contract and to being unlet.

VACANT POSSESSION WILL BE GIVEN ON COMPLETION

**BP/4154** 25.10.2023

Millar Sandy Limited (and their Joint Agents where applicable) for themselves and for the vendors or lessors of this property for whom they act, give notice :- (a) that these particulars are a general outline only, for the guidance of prospective purchasers or tenants, and do not constitute the whole or any part of an offer or contract; (b) that they cannot guarantee the accuracy of any description, dimensions, references to condition, necessary permissions for use and occupation and other details contained herein and prospective purchasers or tenants must not rely on them as statements of fact or representations and must satisfy themselves as to their accuracy; (c) that no employee of Millar Sandy (or their Joint Agents where applicable) has any authority to make or give any representation or warranty or enter into any contract whatsoever in relation to the property; (d) that rents, prices, premiums and service charges may be subject to VAT in addition; (e) that Millar Sandy (and their Joint Agents where applicable) will not be liable, in negligence or otherwise, for any loss arising from the use of these particulars; and (f) that the reference to any plant, machinery, equipment, services, fixtures or fittings at the property shall not constitute a representation (unless otherwise stated) as to its state or condition or that it is capable of fulfilling its intended function. Prospective purchasers or tenants should satisfy themselves as to the fitness of such items for their requirements